



Southside Gateway: Woodville Highway

Project Highlights

- The Southside Gateway will widen Woodville Highway from Capital Circle Southwest to Tram Road, which will enhance capacity along a key evacuation route.
- The project includes right-of-way acquisition, construction costs, gateway streetscaping, and stormwater for roadway improvements.

Current Status:

- Right-of-Way acquisition is underway by FDOT and scheduled through FY 2020.
- Draft FY 2021-2025 FDOT Work Program does not identify funding for construction.
- Blueprint has not yet initiated this project.

BLUEPRINT

INTERGOVERNMENTAL AGENCY

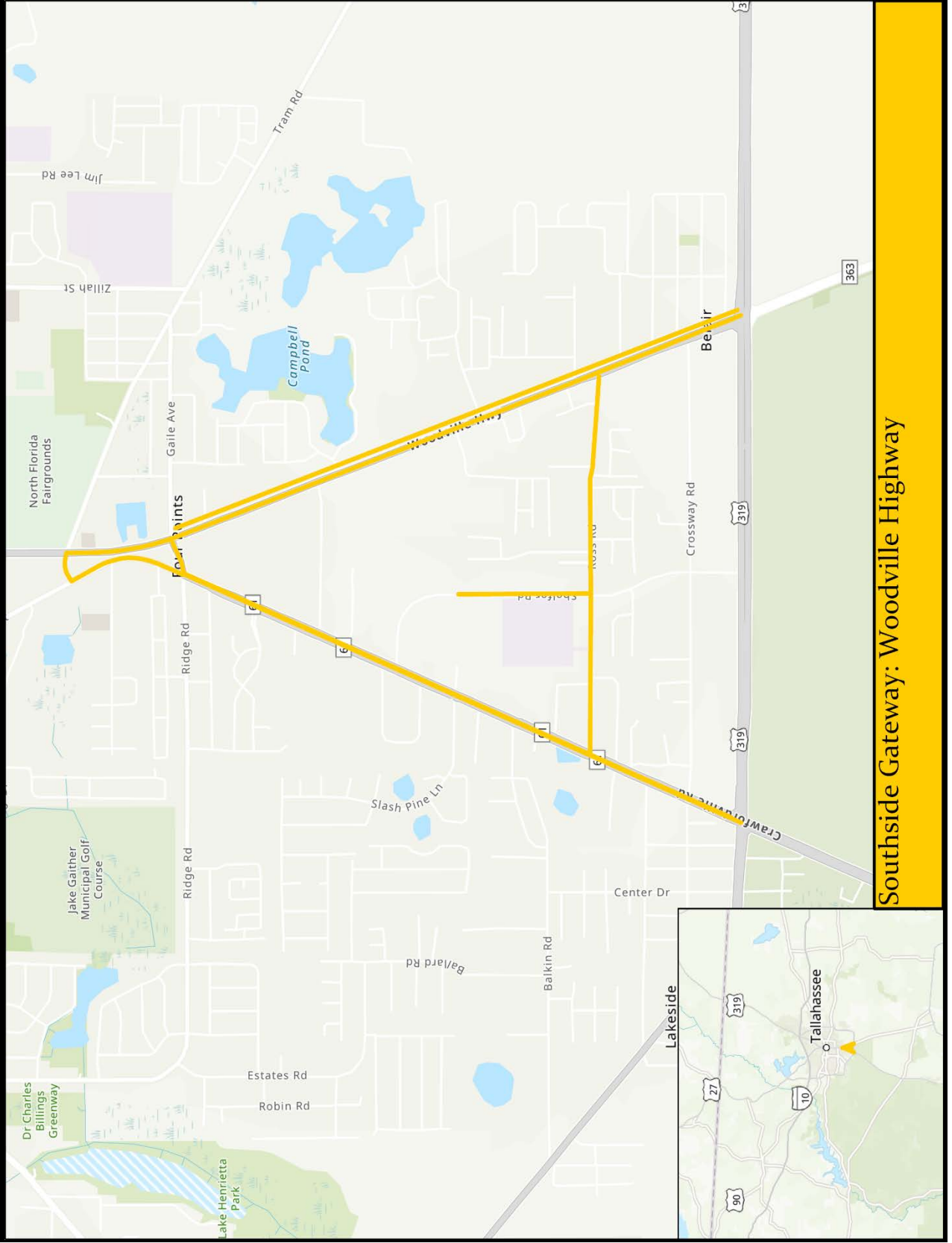

Southside Gateway: Woodville Highway