



Northeast Gateway:
Welaunee Boulevard

Project Highlights

- Project goals are to improve regional mobility, enhance connectivity, and reduce transportation pressures on surrounding roadways.
- The project supports developing Welaunee Boulevard to Roberts Road, and creating a two-lane extension of Shamrock Street to create a gateway into northeast Tallahassee-Leon County.
- The Welaunee Greenway will also be developed as part of this project.

Current Status:

- This project is undergoing project development and environment (PD&E) study and will begin design in early 2021.

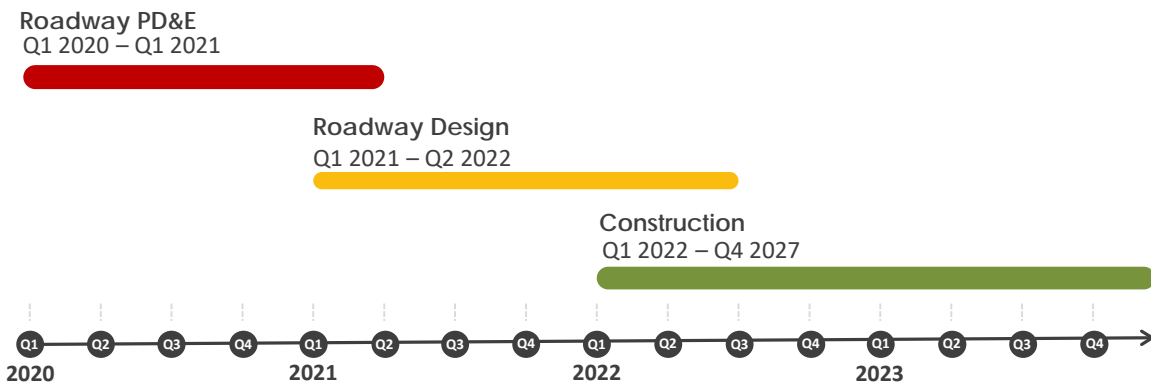

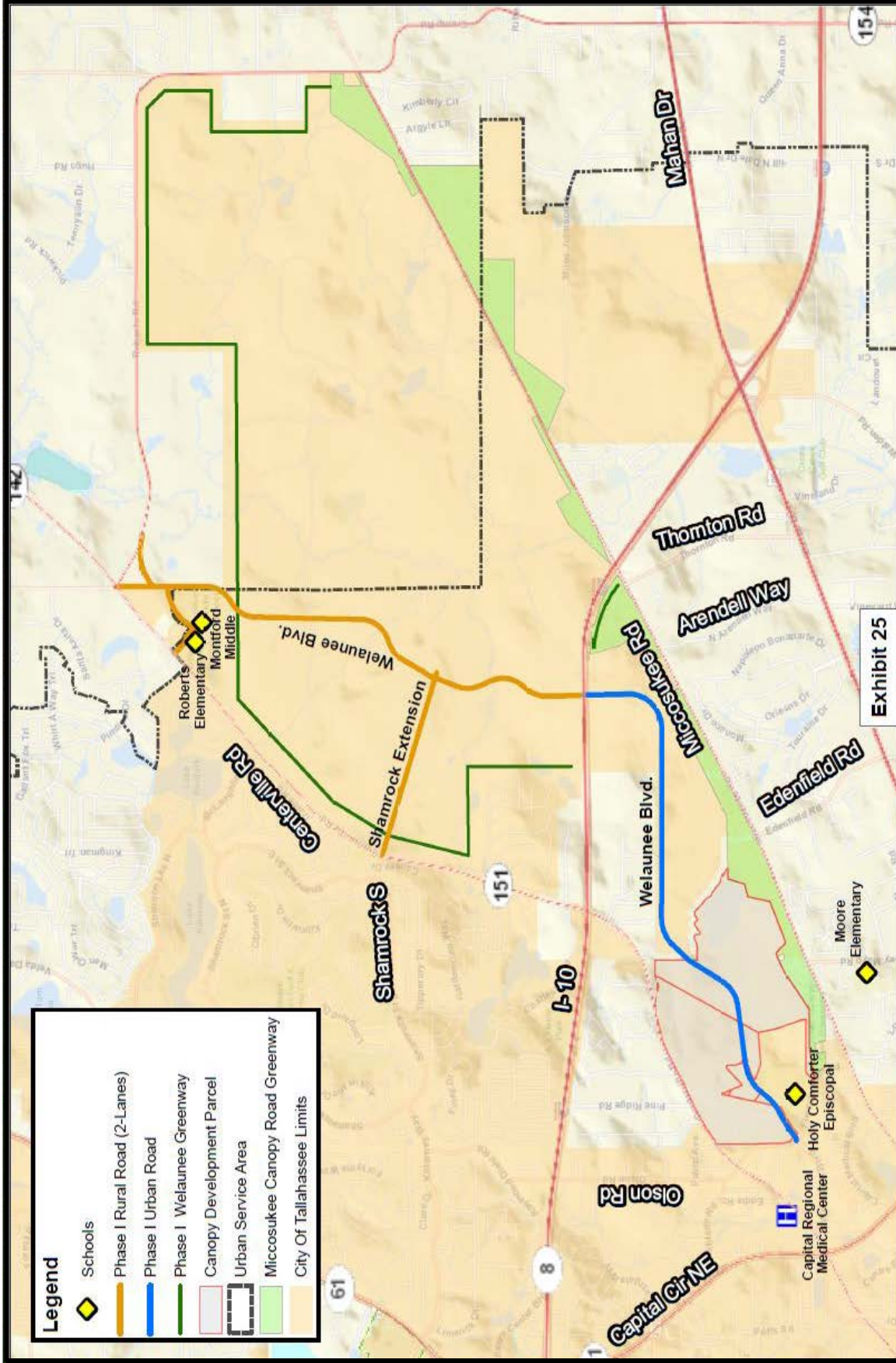

Legend

- Schools
- Phase I Rural Road (2-Lanes)
- Phase I Urban Road
- Phase I Welaunee Greenway
- Canopy Development Parcel
- Urban Service Area
- Micosukee Canopy Road Greenway
- City of Tallahassee Limits

Exhibit 25

